Bourrée d'Avignonez

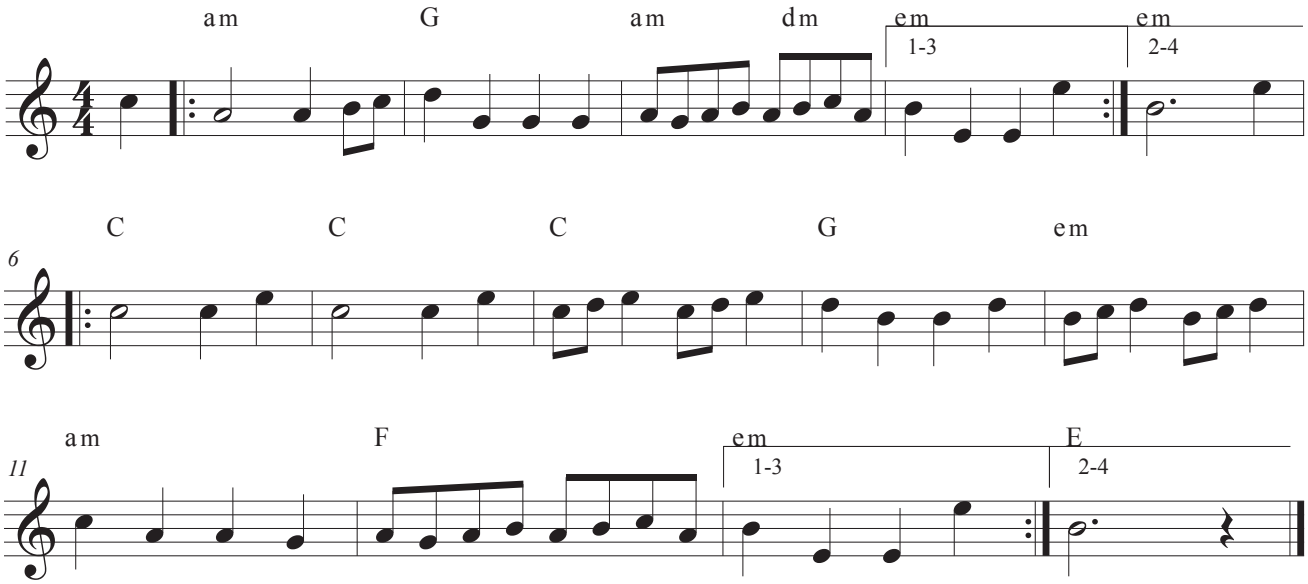

©